

Recreation Building
With Toilets

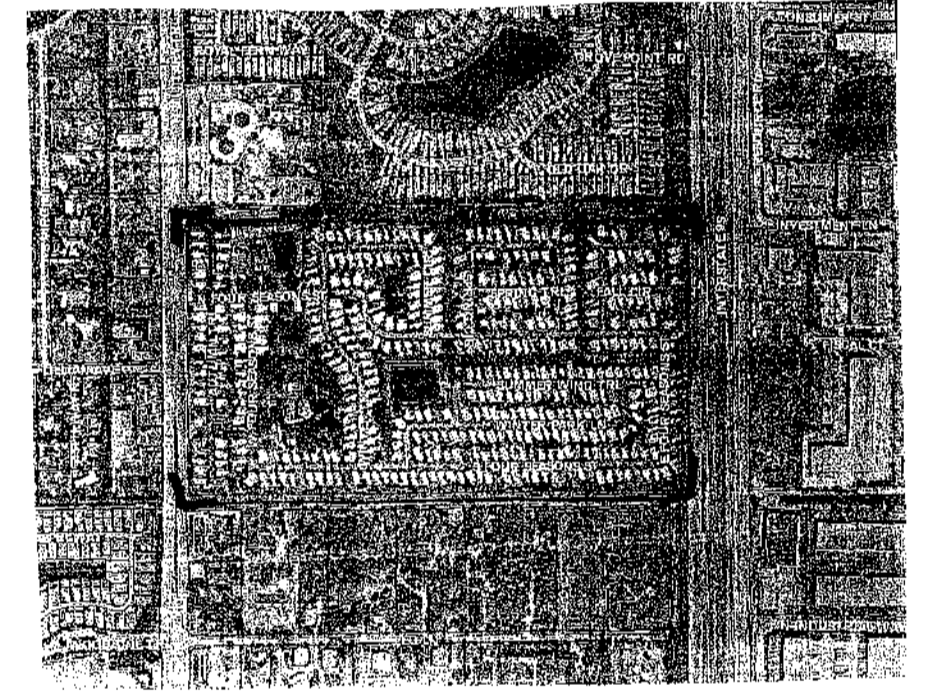

484 TOTAL SITES
71.8 TOTAL ACRES
DENSITY = 6.74 SITES PER ACRE
81 DOUBLE WIDE SITES
403 SINGLE WIDE SITES

NOTE: LOT ADDRESSES SHOWN
ON FRONT LOT LINE.

Sylvester & Company
December 6, 1975
Mr. Claude Labossiere
Assistant, Zoning Director
Palm Beach County
West Palm Beach, Florida 33411
Dear Mr. Labossiere:
Re: Land Use Permit No. 15A
It is our intention to keep 481 lots as approved in the referenced
Land Use Permit.
Please contact me if you have any questions.
Sincerely,
[Signature]
Mr. [Name] [Title]
Sylvester & Company
1000 [Address]
West Palm Beach, Florida 33411
(Formerly Landmark Multiple Home Parks)

DATA BOX

PARK NAME	A Garden Walk MHP
AKA	Environs of 4 Seasons
PARK ADDRESS	8950 N. Military Trail P. B. Gardens, FL 33410
USE	RE
PC #	00-42-42-24-00-000-0010
ZONING	RM
SUBDIVISION #	4000-002
INSPECTION AREA #	2
DATE OF APPROVAL	1970
IMPACT FEE ZONES	5/1/71
PETITION #	LUP1515AV
ZONING QUAD #	29
NUMBER OF SPACES APPROVED	481
ORDINANCE APPROVED UNDER	1970 J
RESOLUTION	Ord 3-57
STATUS OF PROJECT	0
SETBACKS	15'-00' min to DL, 25'-10' Sep 20' min between MHP + permanent structures

DISCLAIMER—
INFORMATIONAL PURPOSES
ONLY. The information
included in the data box and
on the site plan is based solely
upon information previously
submitted by the applicant.

REVISED MAR 5, 1973
REVISED OCT. 12, 1970

CONRAD W. SCHAEFER CONSULTING ENGINEERS, INC.
PALM BEACH COUNTY, FLORIDA

LOT NUMBERS AND ADDRESSES
ENVIRONS OF PALM BEACH

DESIGNED	C.S.	DRAWN	H.B.	CHECKED	C.S.	JOB NO.	3-70-005
DATE	MAY '70	SCALE	1" = 100'	APPROVED	C.S.	FILE NO.	SHEET OF

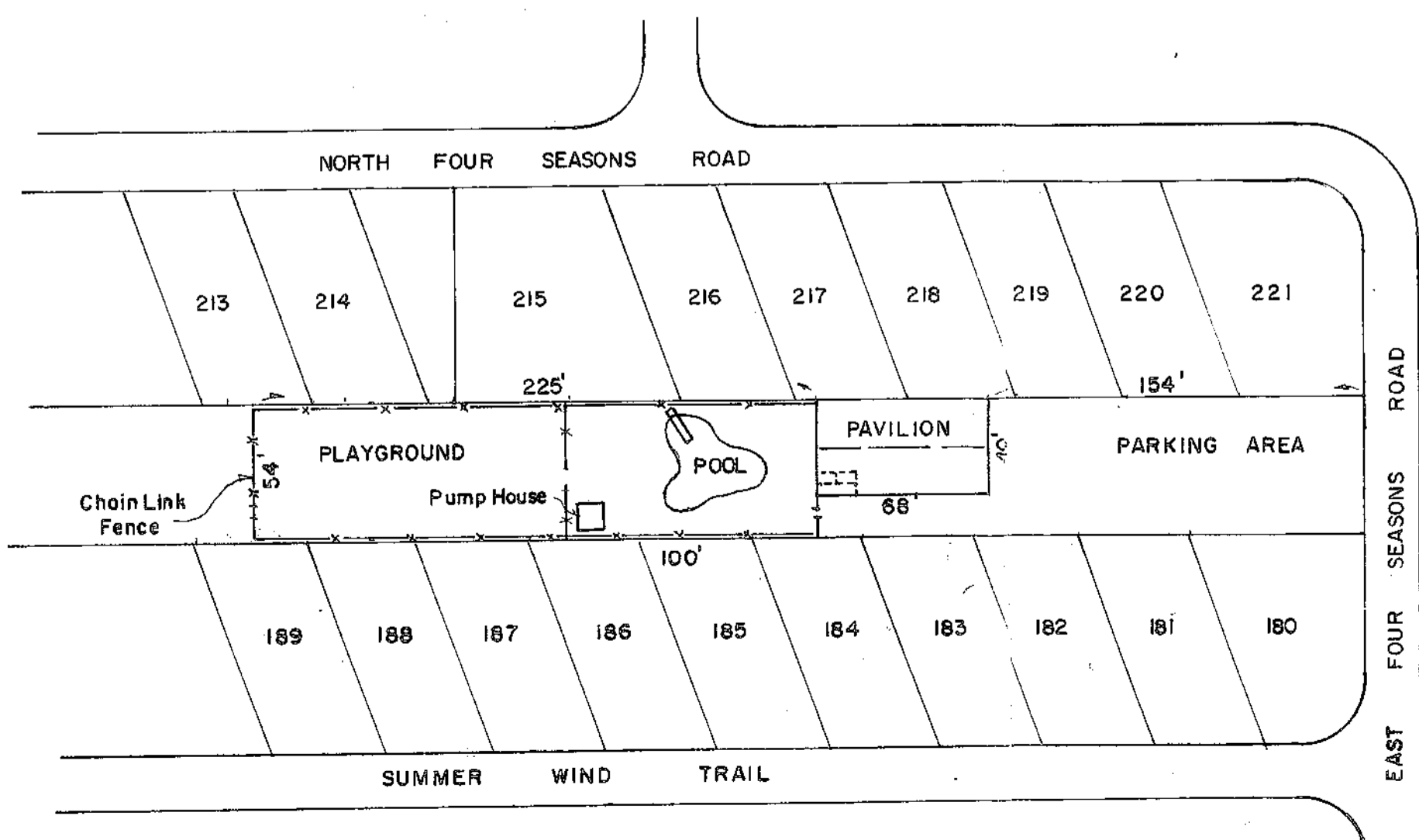

FAMILY RECREATION AREA
SCALE: 1" = 60'